

M911

DIY mini house kits – Sakura Love



M911 Instruction manual

NOTICE OF ASSEMBLE

Tips for assembling

1. Pictures shown on the package may be slightly different from the actual product.
2. All the materials are taken in the operation step, put the remaining materials back into the original pocket until the installation is completed. (Avoid material loss during installation)
3. The dimensions indicated in the step diagram are "cm".
4. If there are template paper materials, please cut the material according to the template to avoid mistakes.
5. According to the part rule example at the bottom of this page, refer to the part on the part number drawing, find the material object and compare with the material list, confirm and install. (Wooden parts only)
6. Glue should not be applied too much, so as not to dry longer, overflow will affect the effect of the finished product.
7. Part shapes may differ from the photographs depending on the production batch.

Testing on LED function

Be sure to test the LED lights before making the lighting, note that the LED white wire to the negative, gray wire to the positive reference to the following figure operation test.

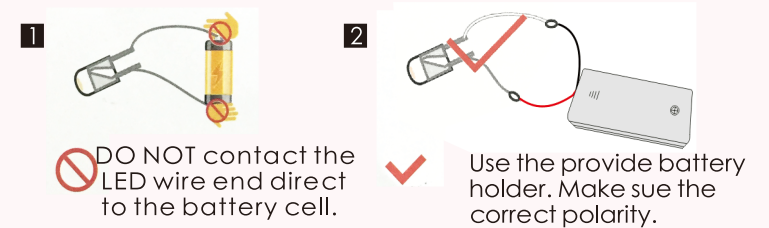

Product comes with tool:

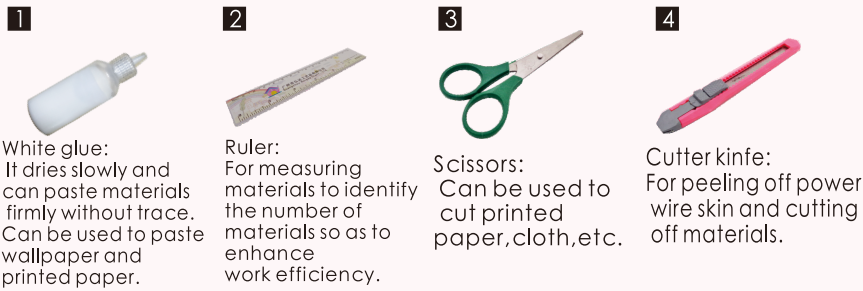

Bring your own tools:

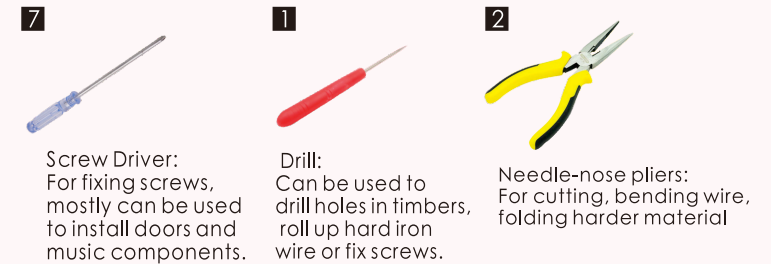

How to assemble the battery holder

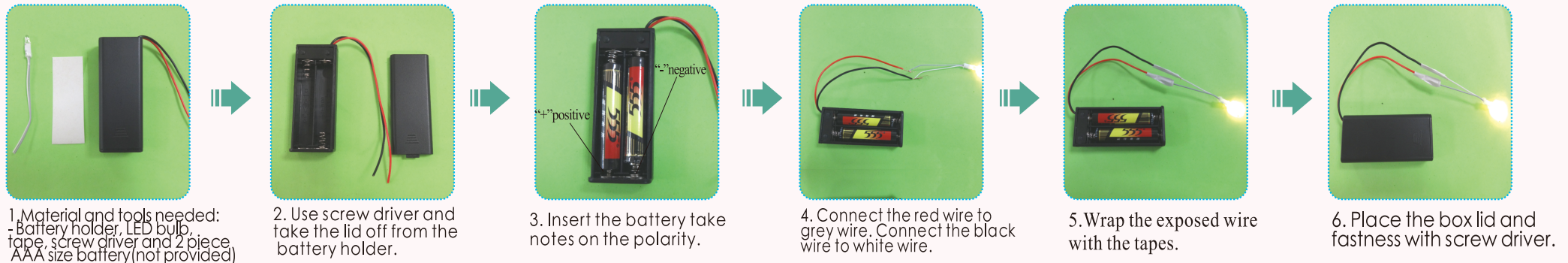

Example of parts rule:

A01: The parts are directly in the box.; B01: parts in bag B; C01: part in bag C, and so on.
(Note: display the printing paper A08-01 in the step: the printing paper is placed directly in the box, part number is A08-01)

details of miniature kit

| Name | Material package |
|-------------------------|--|
| printing paper | Bag A-A08(All printing and template papers are shown on A08 paper, total 2pieces of A3 and 2pieces of A4) |
| piano | D bag+L bag+printing paper |
| photo shelf | K bag+template paper+printing paper |
| music score | K bag+template paper+printing paper |
| piano stool | D bag+K bag+ template paper |
| table | D bag+L bag+M bag+printing paper |
| cabinet | E bag+L bag+printing paper |
| computer desk | E bag+F bag+L bag+printing paper |
| chair | G bag+K bag+template paper |
| rabbit shape pillow | K bag+ template paper |
| floor lamp | F bag+K bag+M bag+ template paper |
| first floor chandelier | F bag+L bag+M bag |
| curtain | F bag+K bag+L bag+template paper |
| skirt | F bag+K bag+template paper |
| clothes hanger | F bag+M bag |
| dressing stool | G bag+K bag+template paper |
| perfume bottle | L bag+M bag+printing paper |
| dressing table | E bag+G bag+K bag+template paper |
| clock | K bag+template paper+printing paper |
| cabinet | G bag+L bag+printing paper |
| bed | H bag +K bag+template paper |
| pillow | K bag+printing paper |
| duck shape pillow | K bag+template paper+ printing paper |
| bear shape pillow | K bag+template paper+ printing paper |
| second floor chandelier | H bag+L bag+M bag |
| bench | H bag+M bag+K bag |
| wall lamp | H bag+ printing paper |
| door | B bag |
| mailbox | J bag+printing paper |
| dog house | J bag+ printing paper |
| street lamp | J bag+L bag+M bag+printing paper |
| flower pot | J bag+K bag+M bag |
| balcony | C bag+K bag+printing paper +template paper |

| | |
|----------------|---|
| stairs | C bag |
| slipper | K bag+template paper |
| table | K bag+ template paper |
| swimming pool | B bag+K bag+template paper+printing paper |
| floor | A bag+printing paper |
| outer frame | A bag+B bag+printing paper |
| cactus | K bag+L bag+template paper |
| swing | J bag+M bag+L bag |
| battery holder | M bag |

Thumbnail of material list(reference only)



Thumbnail of printing paper & template paper(reference only)



Symbol description used

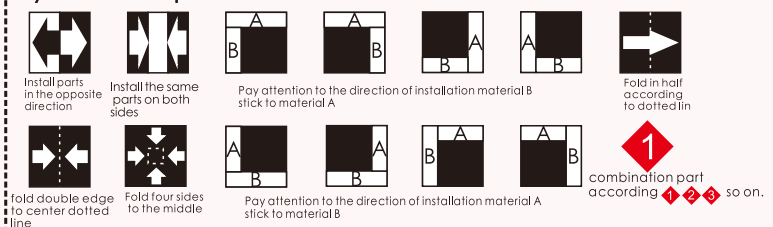

Cut out the material K02, K05 and K15 according to the template paper before making.

Chair

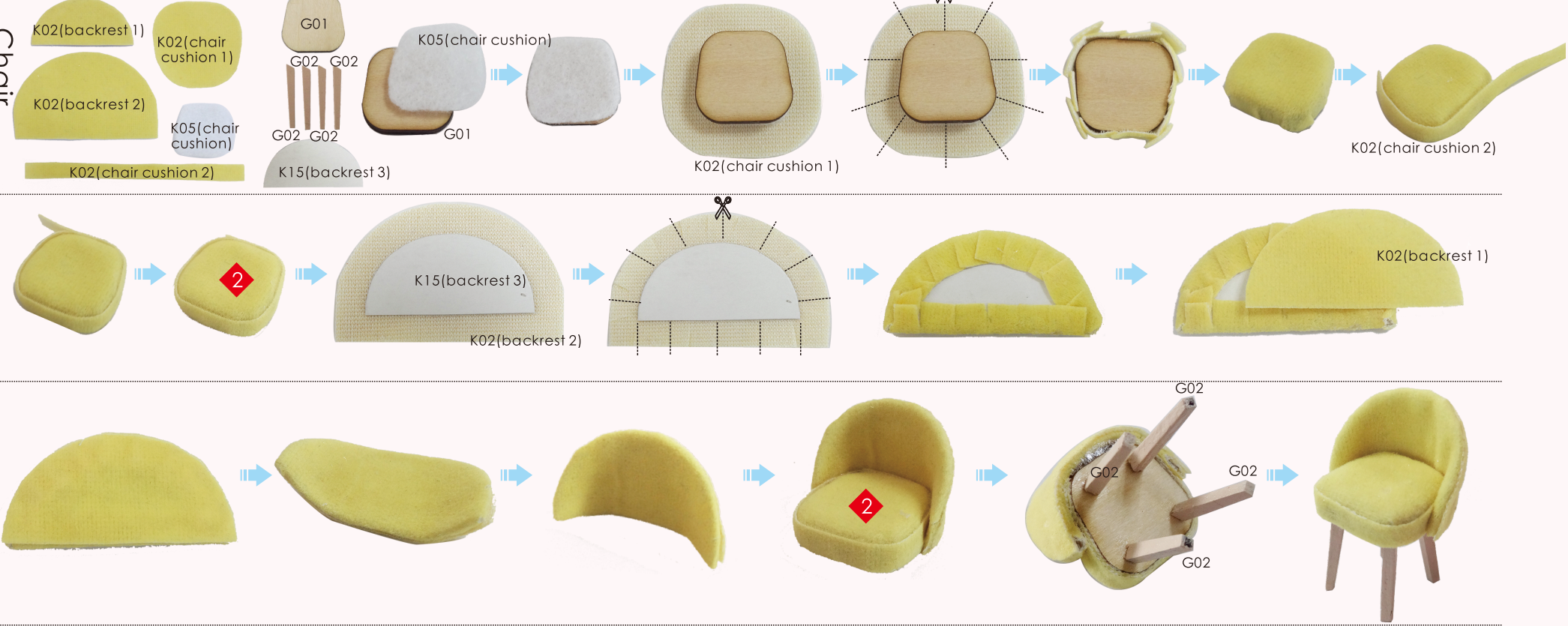

Cut out the material K01 according to the template paper before making.

Rabbit shape pillow

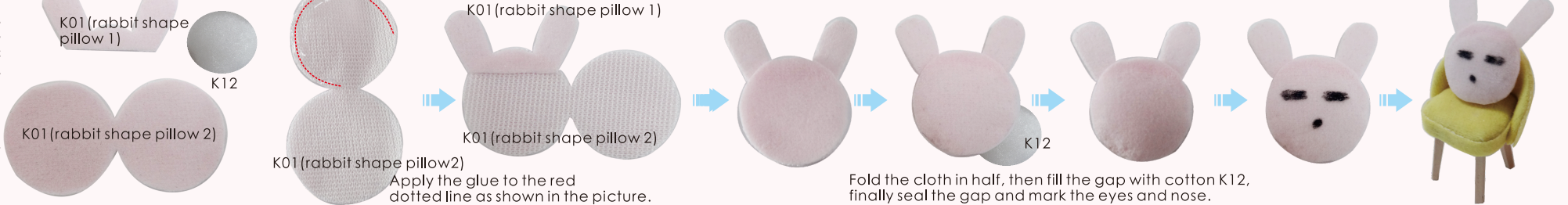

Cut out the material K07 and K15 according to the template paper before making.

Floor lamp





Perfume bottle



Dressing table



Cut out the material K18 according to the template paper before making.

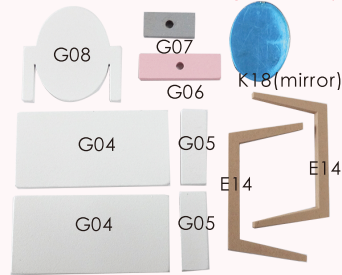

K18(mirror)

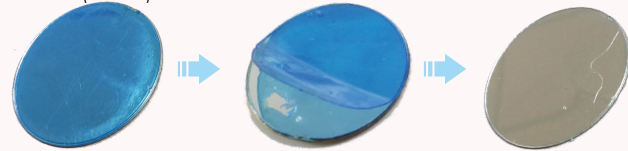

Peel off the blue film of K18.

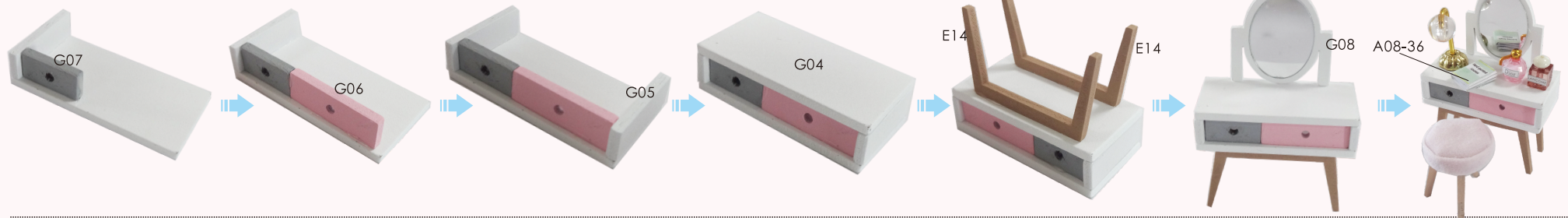
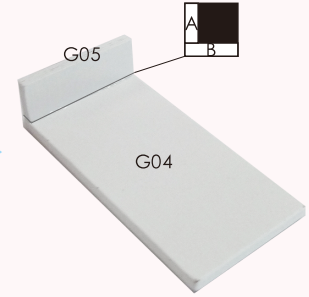

Clock

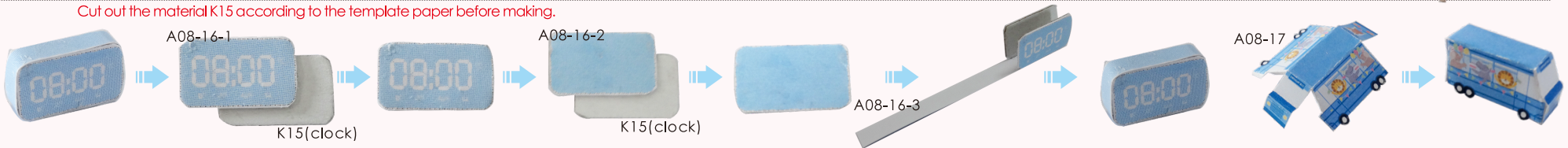

Cabinet

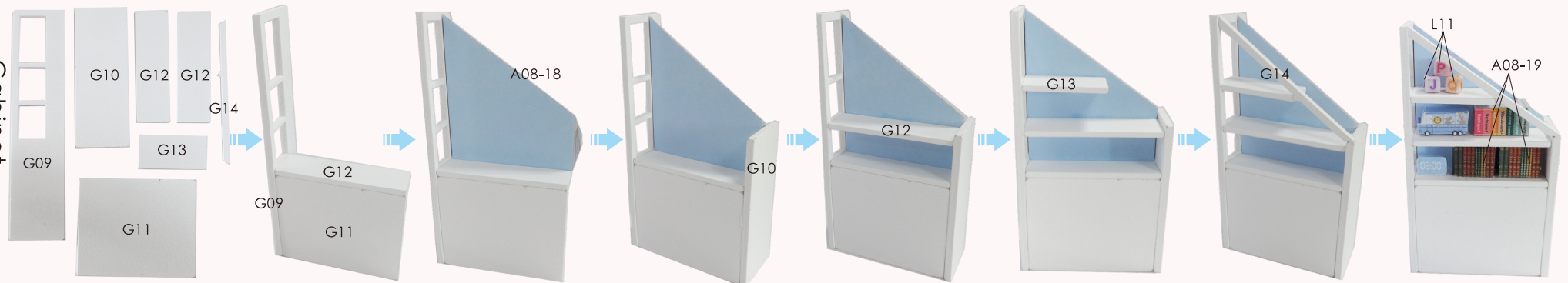

Bed

Cut out the material K05 and K06 according to the template paper before making.

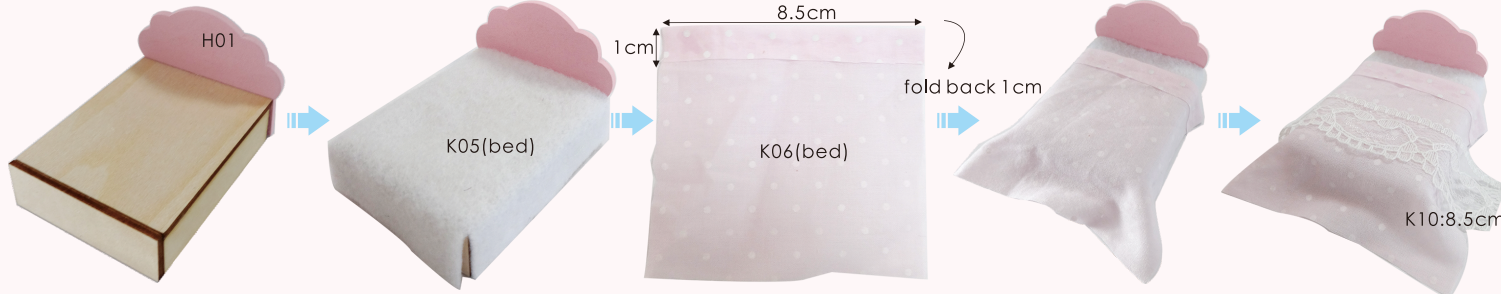
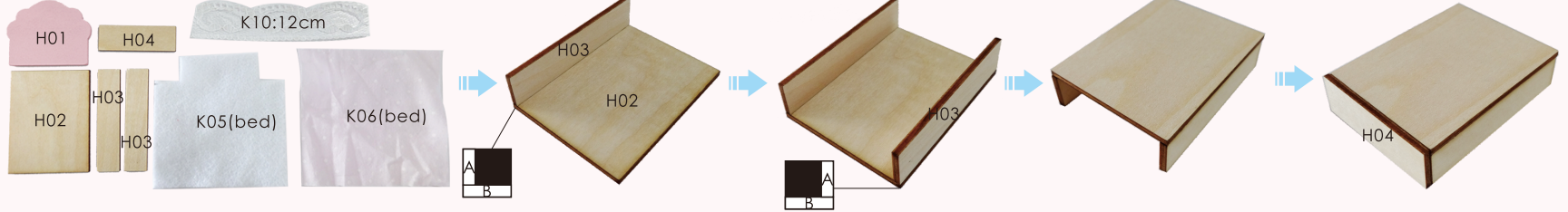

Cut out the material K06 and K07 according to the template paper before making.

Pillow

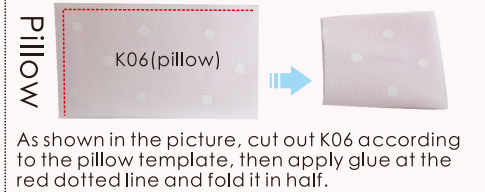

As shown in the picture, cut out K06 according to the pillow template, then apply glue at the red dotted line and fold it in half.



Cut out the material K02 according to the template paper before making.

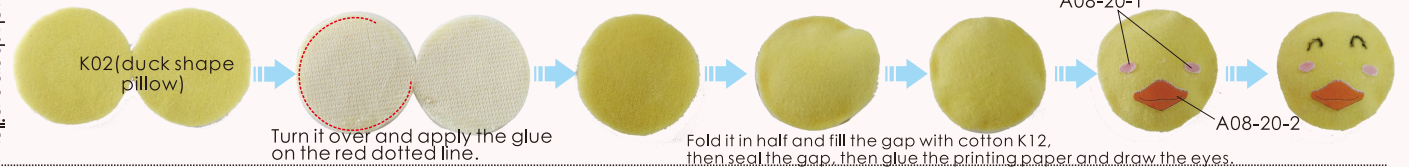

Cut out the material K03 according to the template paper before making.



Second Floor Chandelier

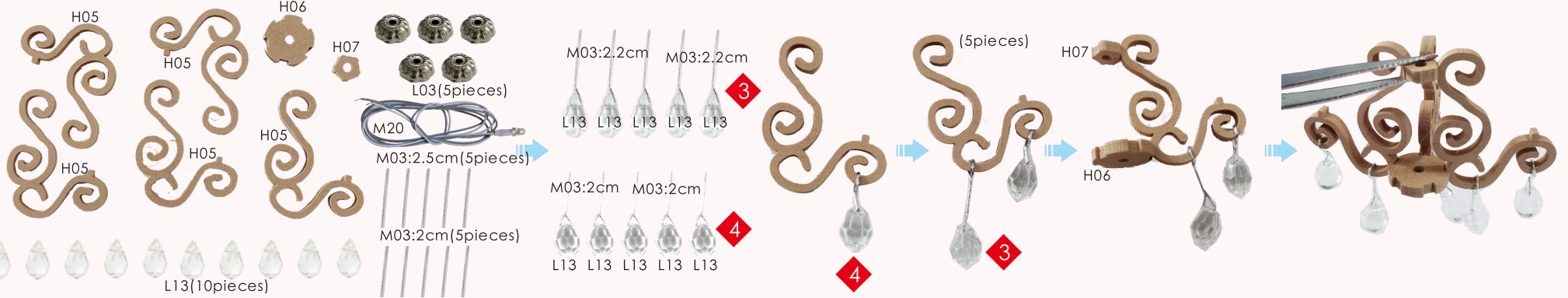

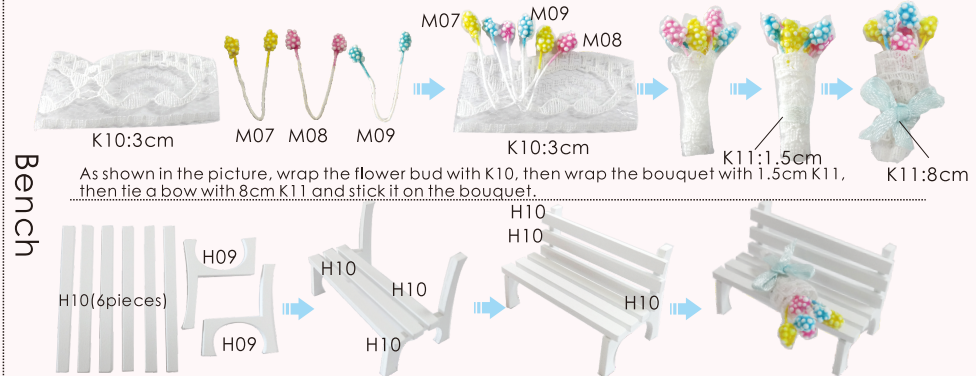

Wall Lamp

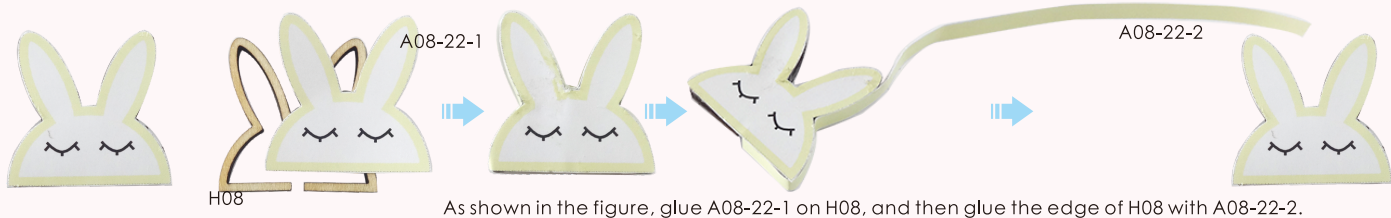

Door

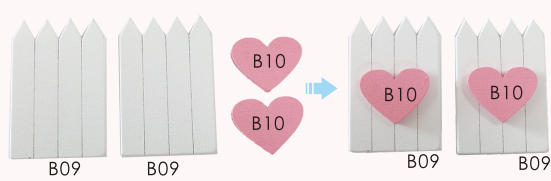

Mailbox

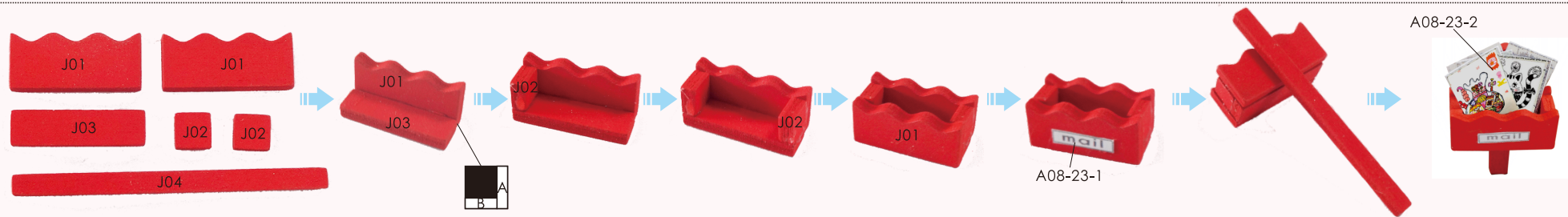

Dog house

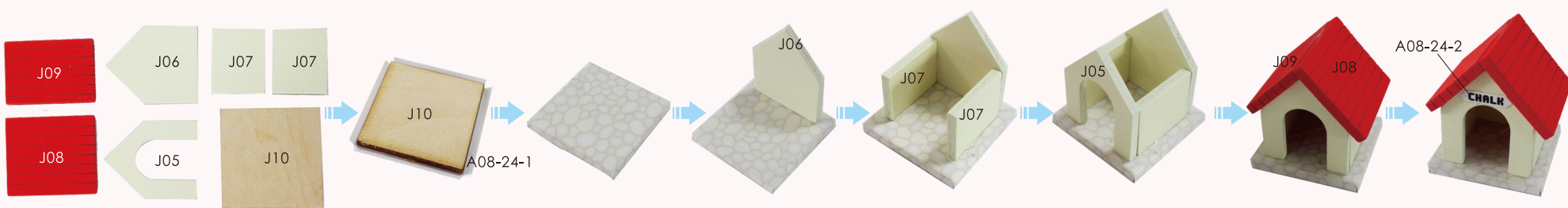

Street lamp

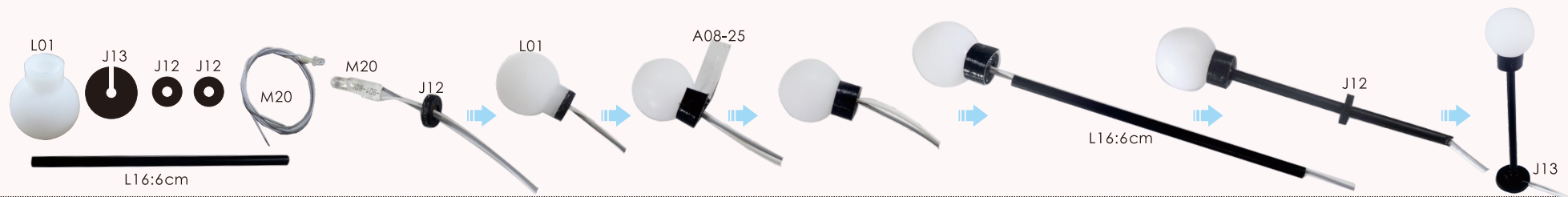

Flower pot

Cut out the material K16 according to the template paper before making.

The diagram shows the assembly of a flower pot. It starts with cutting out materials J14, J15, K16 (flower pot 1), and K16 (flower pot 2). J14 and J15 are used to form the sides of the pot. K16 (flower pot 1) is a textured strip, and K16 (flower pot 2) is a longer textured strip. M10 (yellow flowers) and M12 (green leaves) are used for decoration. M15 is a small green plant. The assembly steps are: 1. Glue flower pot 1 to the bottom. 2. Add M15. 3. Add M12. 4. Add M10. 5. Add M05 (1.8cm) to the top. 6. Add K16 (flower pot 2) to the sides.

Balcony

Cut out the material K14 according to the template paper before making.

The diagram shows the assembly of a balcony. It starts with cutting out materials C01, C02, C03, C04, C05, C06, C07, and K14 (balcony). C01, C02, C03, C04, C05, C06, and C07 are used to form the structure. K14 (balcony) is a pink textured strip. The assembly steps are: 1. Assemble C01, C02, C03, C04, C05, C06, and C07. 2. Add K14 (balcony) to the top.

Stairs

The diagram shows the assembly of stairs. It starts with cutting out materials C09, C10, C11, and C12. C09, C10, C11, and C12 are used to form the structure. The assembly steps are: 1. Assemble C09, C10, C11, and C12. 2. Cut a gap in the position of the picture. 3. Assemble the stairs.

Slipper

Cut out the material K04, K08 and K15 according to the template paper before making.

The diagram shows the assembly of slippers. It starts with cutting out materials K08 (slipper 1), K08 (slipper 2), K15 (slipper 3), K15 (slipper 4), and K04 (carpet on the second floor). K08 (slipper 1) and K08 (slipper 2) are used to form the slippers. K15 (slipper 3) and K15 (slipper 4) are used to form the soles. K04 (carpet on the second floor) is a textured strip. The assembly steps are: 1. Assemble K08 (slipper 1) and K08 (slipper 2). 2. Assemble K15 (slipper 3) and K15 (slipper 4). 3. Assemble the slippers. 4. Assemble the carpet on the second floor.

Table

Cut out the material K01 and K04 according to the template paper before making.

The diagram shows the assembly of a table. It starts with cutting out materials K01 (cushion) and K04 (carpet on the first floor). K01 (cushion) is a pink cushion. K04 (carpet on the first floor) is a textured strip. The assembly steps are: 1. Assemble K01 (cushion) and K04 (carpet on the first floor). 2. Turn it over and apply the glue on the red dotted line. 3. Fold it in half and stuff the notch with cotton K12, then seal the notch. 4. Assemble the table.

Cactus

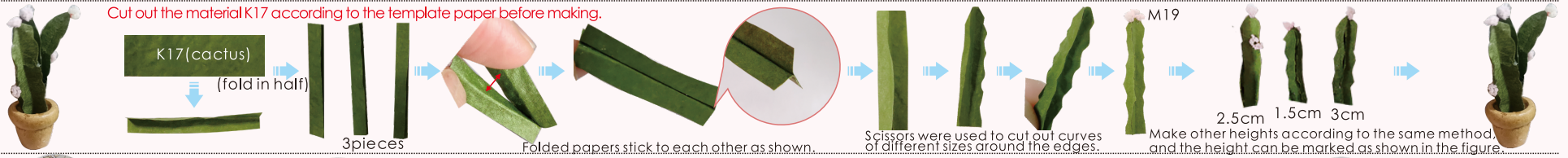

Swimming pool

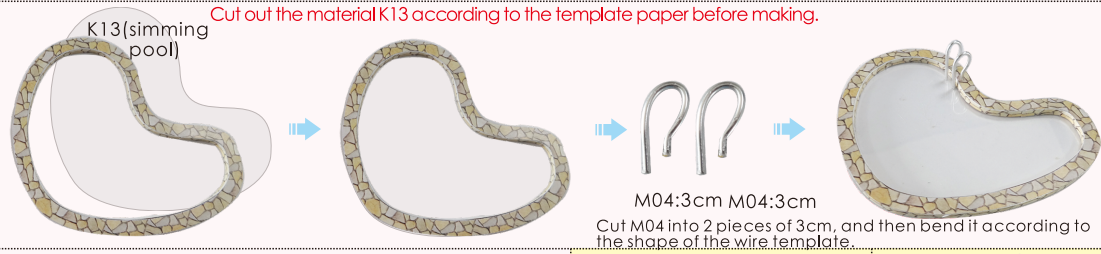

Outer frame

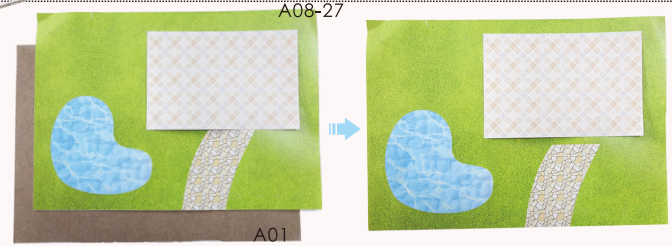

Music machine core manual guide
(If you have purchased the music machine core, please fix it firstly)

N04 Music machine core 1 piece

N05 Music machine core handle 1 piece

N06 Screw 3 pieces

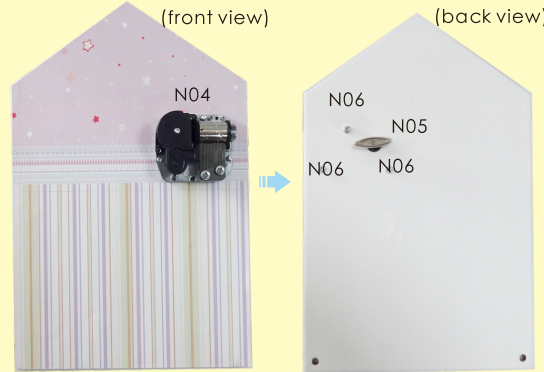

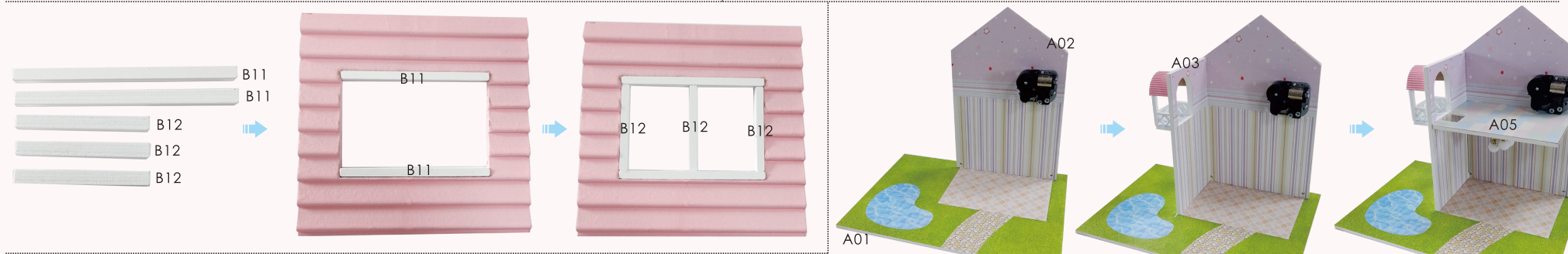
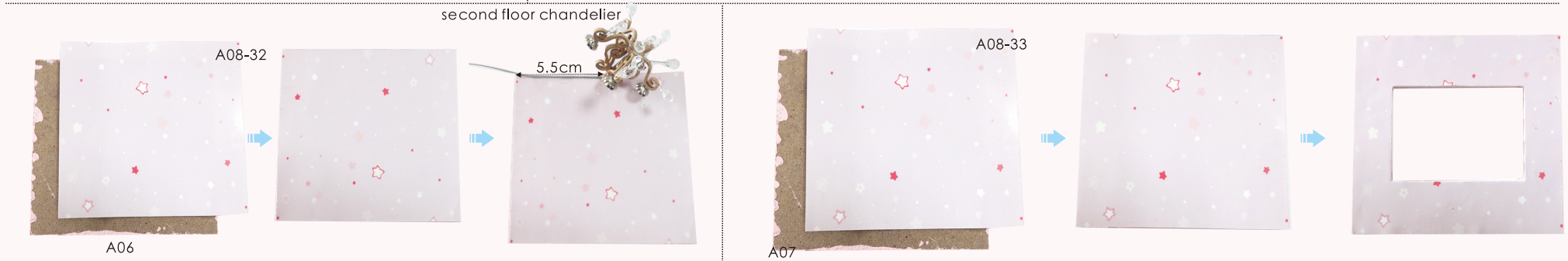
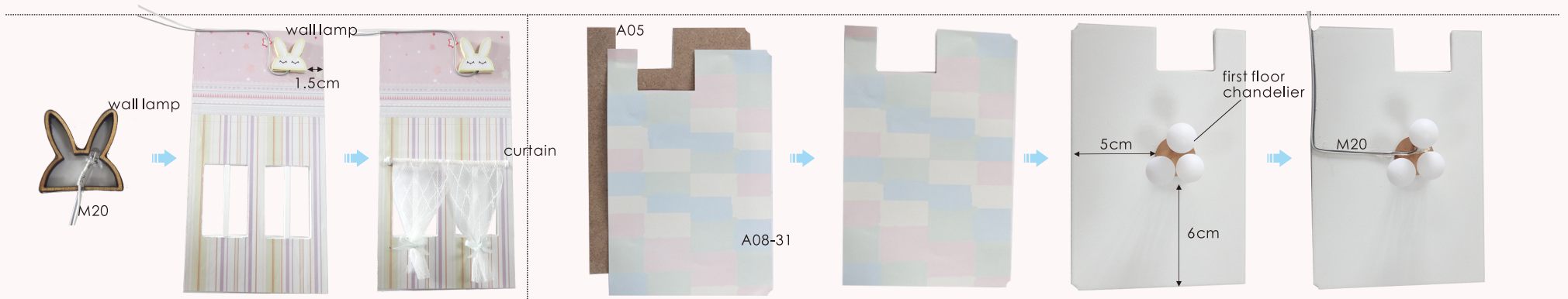

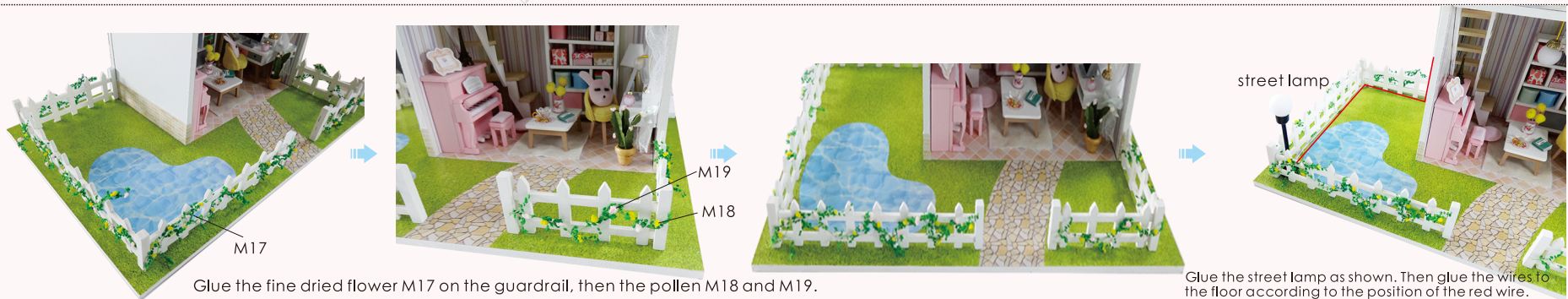
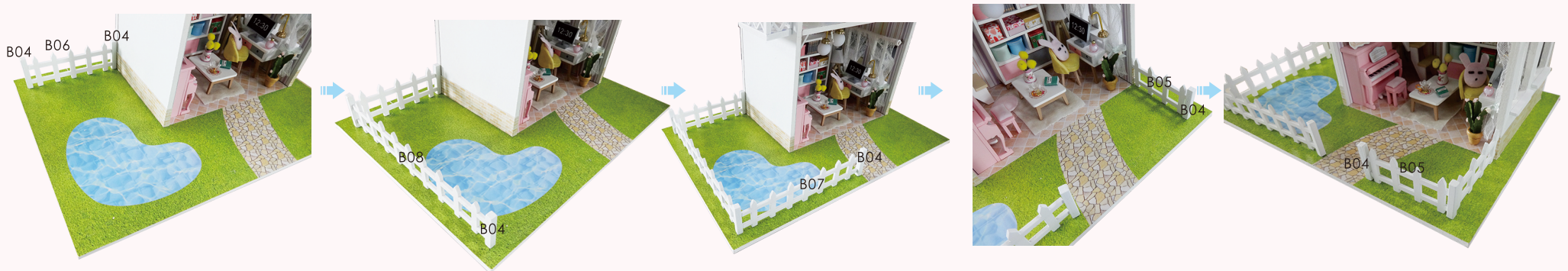

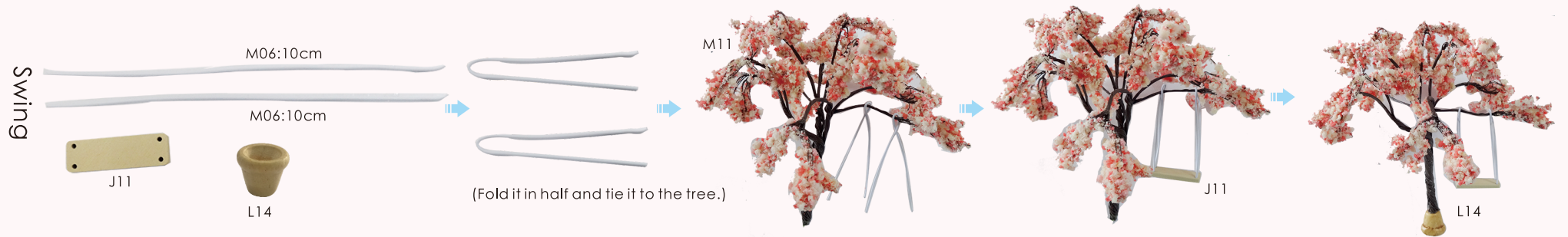

How to assemble the battery holder

- Statement: the lamp wires cannot be inserted into the output socket.**
- Can use 7 batteries
 - Please notice the place of anode and cathode when put in the batteries
 - Rechargeable batteries are not blunt electricity
 - Rechargeable batteries can only be charged under adult supervision
 - Rechargeable batteries should be removed from the toy before charging
 - Different types of batteries cannot mix
 - Do not mix new batteries in use with semi-used batteries.
 - Run out of battery should be removed from the toy
 - The power shall not be short circuit!



1. Trim all the LED wiring to the same length.



2. Use a craft blade to carefully skim over the plastic to bare the copper wire. Twist the same color wire together.

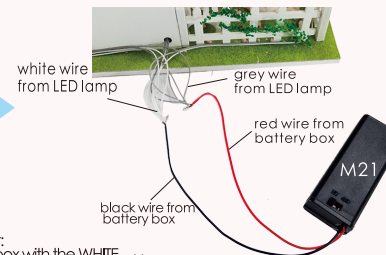

3. Twist the following wire together:
 (I) BLACK wire from the battery box with the WHITE wire from LED bulb.
 (II) RED wire from the battery box with the GREY wire & BLUE wire from LED bulb.

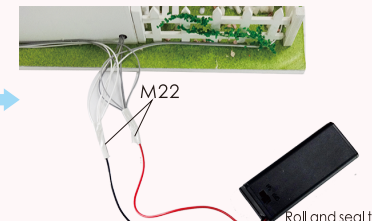

Roll and seal the duly twist copper with the white tape M22 provided.

Installation of dust proof cover
(For updated version, the parts need to be purchased separately)



scale 1:6
N01 Transparent cover
0.15*19*27cm
1 piece



scale 1:8
N02 Transparent cover
0.15*25*27cm
2 pieces

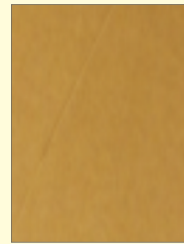

scale 1:8
N03 Transparent cover
0.15*18.7*25cm
2 pieces



1. Tear off kraft paper of each piece of transparent cover.

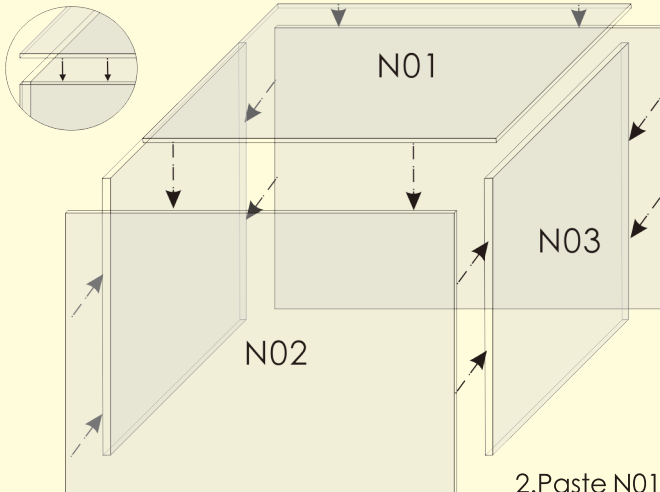

2. Paste N01, N02 and N03 together to complete the dust proof cover as shown.

Photo of Dust proof cover



Attention: Please keep the instruction for future enquires after installation.